February 2016

ATSSB Bassoon Scales

All scales are to be played at a minimum of ♩= 120

1. G Major Scale

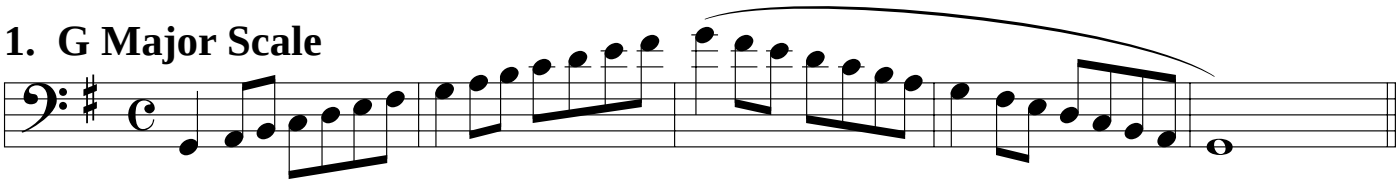

2. C Major Scale

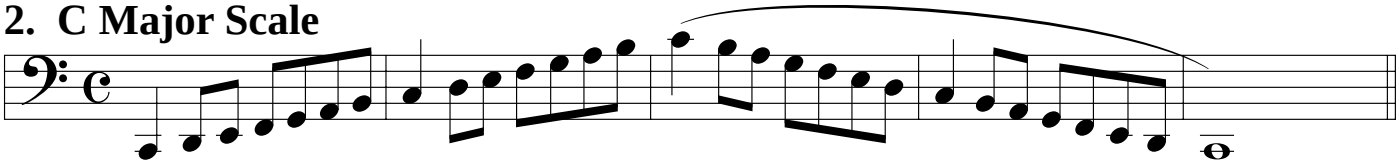

3. F Major Scale

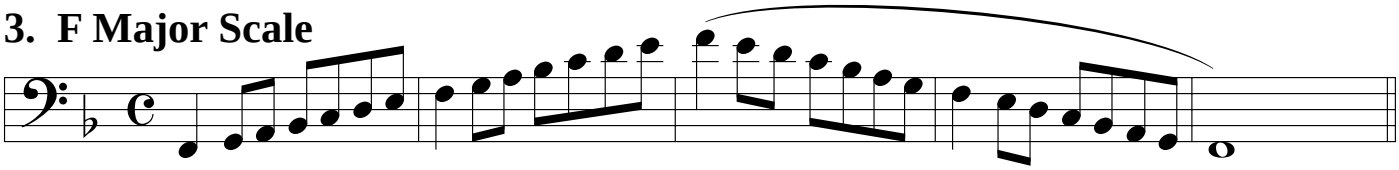

4. B♭ Major Scale

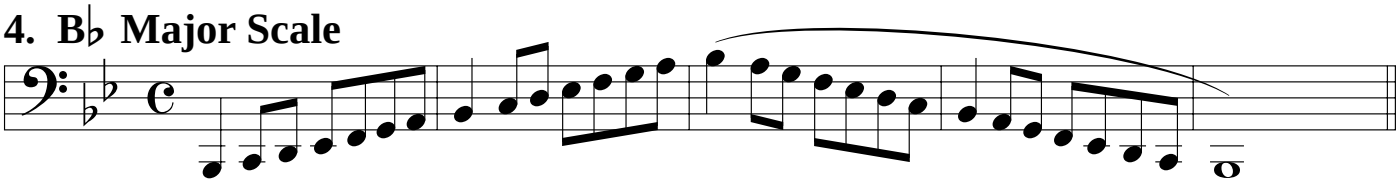

5. E♭ Major Scale

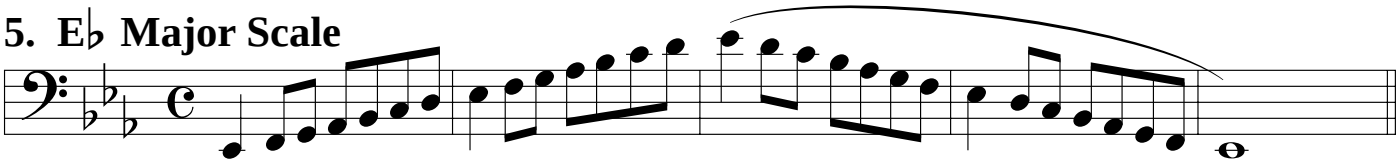

6. A♭ Major Scale

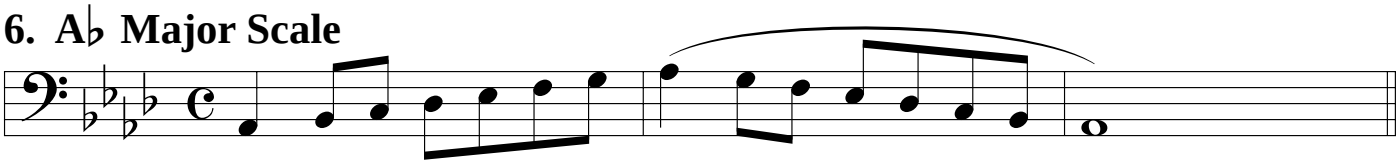

7. D♭ Major Scale

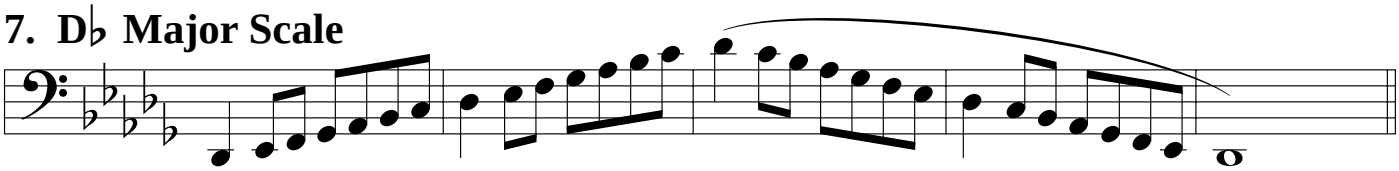
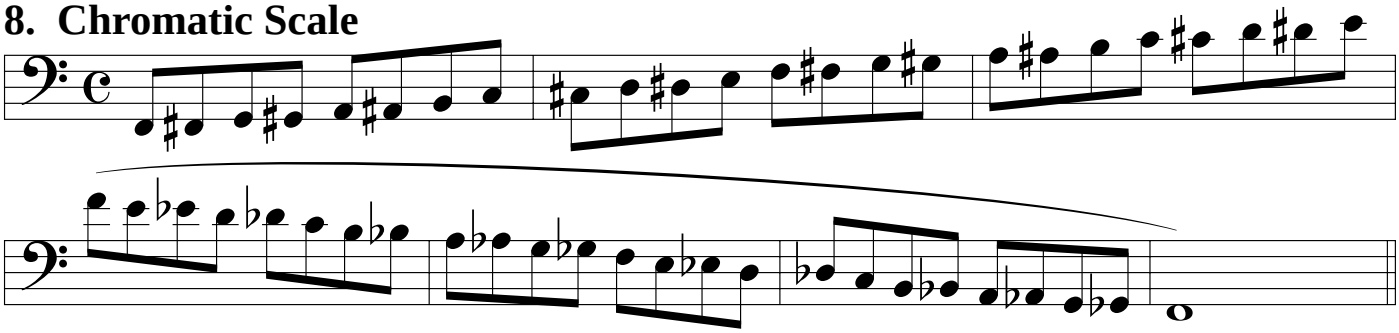
8. Chromatic Scale