Guitarrón

El Relampago
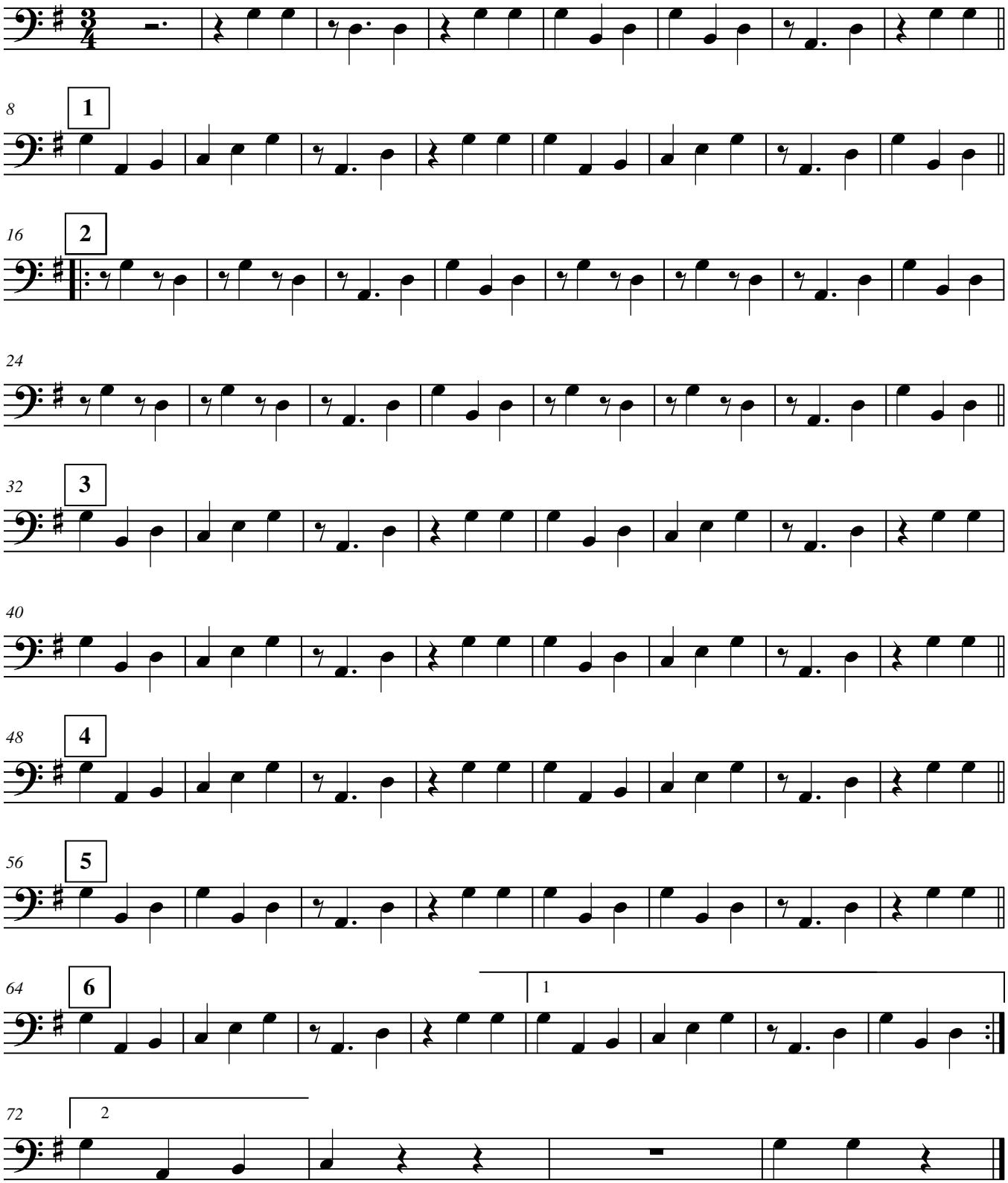
Silvestre Vargas