Junior High Chromatic Scale

Trombone, Bassoon,
& Baritone B.C.
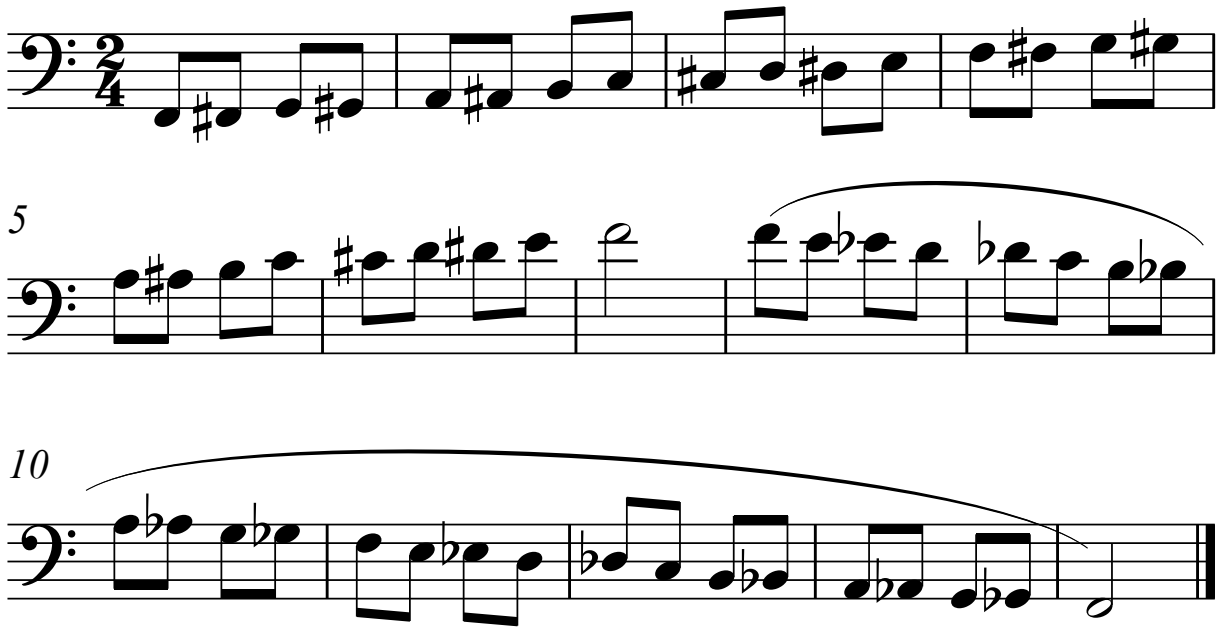
100-120 mm