

THE ASSOCIATION OF TEXAS SMALL SCHOOL BANDS  
*presents*

The 2005

Texas

All-State

Concert Band,  
Jazz Ensemble,  
and

Symphonic Band



Clinician-Conductors

Fred J. Allen

H. David Caffey

Richard Floyd

Saturday, February 12, 2005

11:00 a.m.

Scottish Rite Auditorium

San Antonio, Texas

## The Concert Band Program

The Star-Spangled Banner .....	arranged by John Philip Sousa/Damrosch
<i>Conducted by Ed Lowes, ATSSB President</i>	
The Klaxon .....	Henry Fillmore/Frederick Fennell
Exhilaration .....	Fred J. Allen
<i>Commissioned by ATSSB for this premier performance</i>	
Four Norfolk Dances .....	Philip Sparke
Russian Sailor's Dance .....	Reinhold Gliere/Erik Leidzen

**Fred J. Allen** is Director of Bands at Stephen F. Austin State University in Nacogdoches, Texas. In addition to conducting the Wind Ensemble at SFASU, he also teaches conducting and music education classes. He oversees nearly three hundred band students involved in the SFA band program, in three concert groups, the marching and pep bands and several chamber ensembles. A significant number of students he teaches at SFA are alumni of the ATSSB All-State Band.

Under his direction, the Wind Ensemble at SFA has performed at conventions of the Texas Music Educators Association and College Band Directors National Association. His SFA Wind Ensemble has performed with several guest artists: trumpeter Allen Vizzutti, piccoloist Nan Raphael and conductors Keith Brion, Frederick Fennell and Sarah McKoin. Under his leadership the SFA Wind Ensemble continues its long tradition of commissioning new works from composers. Recent commissions have produced works from David Maslanka, Adam Gorb, James Syler and Frank Ticheli.

Allen has conducted All-Region and All-State Bands throughout Texas and the Southwest, where he is also an active concert clinician and adjudicator. He has often served as guest conductor for bands playing at the Mid-West Band Convention and the Texas Music Educators Association Convention, and has also conducted the Seoul Wind Ensemble and the Al Fine Concert Band in Taegu, Korea. He remains current in the public school classroom through regular visits to area band classes, from beginners through high school.

Allen has published several pieces for band which draw upon his experience teaching band in the public schools in Texas. These works have been performed frequently at band conventions and festivals across the United States and recently, in Korea, Great Britain, Germany and Australia. He has several commissioned works in progress.

As a woodwind specialist, he has performed professionally at Opryland U.S.A., for the Ice Capades and for over forty musical productions and operas. He is a former member of the Orchestra of the Pines, the Abilene Philharmonic, the Fort Worth Civic Orchestra, and the Irving Symphony, as well as community bands in Fort Worth and Lubbock.



**Fred J. Allen**

## Jazz Ensemble Program (to be selected)



**H. David Caffey**

Sass .....	David Caffey
Every Summer Night .....	Metheny/Curnow
Elegy .....	David Caffey
Belly Roll .....	Quincy Jones
Always and Forever .....	Metheny/Curnow
Just Friends .....	arr. Bill Holman

**H. David Caffey** serves as Associate Dean of the College of Letters, Arts, and Social Sciences and Professor of Music at California State Polytechnic University, Pomona. Before arriving at Cal Poly Pomona in 2001 he was a Professor of Music at California State University, Los Angeles for seventeen years, serving as Chair of the Music Department for the last eight. Mr. Caffey's work as a college professor spans 30 years and includes previous appointments at the University of Denver Lamont School of Music, Sam Houston State University, and Southern Oregon University.

He is an internationally recognized composer with more than 40 published compositions; his

compositions and arrangements have been performed in many countries. He has won awards for musical composition from the American Society of Composers, Authors, and Publishers (ASCAP) and the National Association of Jazz Educators (NAJE). His articles have been published in the Journal of Jazz Studies and the Jazz Education Journal.

Mr. Caffey is also well known as a music educator and currently serves as President of the International Association for Jazz Education (IAJE). He has served on the Executive Board of IAJE since 1998. He has appeared as a clinician and adjudicator at jazz festivals, conferences, universities and schools throughout the United States.

Mr. Caffey graduated from the University of Texas at Austin with a Bachelor of Music in 1972, followed by a Master of Music in 1974. He completed a Certificate in Executive Leadership from Claremont Graduate University's Peter F. Drucker Graduate School of Management in 2000. He has also studied at the Eastman School of Music, DePaul University and California State University, Northridge.

## The Symphonic Band Program (to be selected)

An American Elegy .....	Frank Ticheli
Canzona Bergamasca .....	Samuel Scheidt/Larry Daehn
Overture to Candide .....	Leonard Bernstein/Beeler
Perthshire Majesty .....	Samuel Hazo
Windsprints .....	Richard Saucedo
Americans We .....	Henry Fillmore/Frederick Fennell

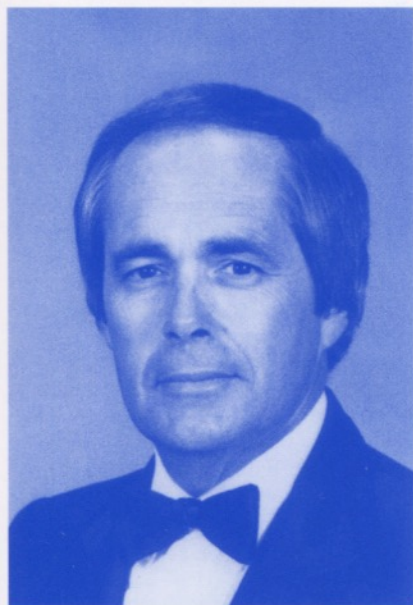

**Richard Floyd**

**Richard Floyd** is presently in his 42nd year of active involvement as a conductor, music educator and administrator. He has enjoyed a distinguished and highly successful career at virtually every level of wind band performance from beginning band programs through high school and university wind ensembles as well as adult community bands. At present Floyd serves as State Director of Music at the University of Texas at Austin where he coordinates all facets of secondary school music competition for some 3500 performing organizations throughout the state. He also holds the post of Musical Director and Conductor of the Austin Symphonic Band which is viewed to be one of the premier adult concert bands in America.

Prior to his appointment at the University of Texas, Mr. Floyd served on the faculty at the University of South Florida as Professor of Conducting and at Baylor University in Texas where he held the position of Director of Bands for nine years. His musical achievements include appearances at numerous state and regional music conferences, a distinguished performance for the 1977 College Band Directors National Association, the 1981 Music Educators National Conference the 1989 Grand Finale concert for the Mid-West International Band and Orchestra Clinic in Chicago, and the opening concert for the 1993 American Bandmasters Association Convention in New Orleans. The Austin Symphonic Band returned to the Mid-West International Band and Orchestra Clinic to again present the Grand Finale Concert in 1997 and most recently performed at the 2004 Western International Band Clinic in Seattle, Washington. Performances by his various ensembles have been heard on radio broadcasts in both the United States and Europe. Before joining the faculty at Baylor he taught junior high school and high school band in Richardson, Texas, and served as music coordinator for that district's nationally acclaimed music program.

Mr. Floyd is a recognized authority on conducting, the art of wind band rehearsing, concert band repertoire, and music advocacy. As such, he has toured extensively throughout the United States, Canada, Australia and Europe as a clinician, adjudicator and conductor including appearances in 40 American states and in 9 other countries. Most recently in 1997 he was a featured clinician for the Texas Music Educators Association and in December of 1998 presented a clinic at the Mid-West International Band and Orchestra Clinic entitled Rehearsal Magic. He has received the praise of numerous composers including Ernst Krenek, Karel Husa, Roger Nixon, Frank Ticheli, Mark Camphouse and Johan de Meij for his insightful interpretation of their music and is also co-author of Best Music For Beginning Band published by Manhattan Beach Music. In 2002 he was the single recipient of the prestigious A.A. Harding Award presented by the American School Band Directors Association in recognition of his significant and lasting contributions to the school band movement.

During Mr. Floyd's professional career he has held positions of leadership on many state and national committees for music education and wind music performance. At present he is a member of the American Bandmasters Association Board of Directors, John Philip Sousa Foundation Board of Directors, Chairman of the American Bandmasters Association Special Projects/Commissioning Committee, an ex-officio member of the Texas Music Educator's Association Executive Board and serves on the jury for the College Band Directors National Association Young Band Composition Competition. Since 1979 he has served as National Secretary of the College Band Directors National Association and has played an active leadership role in the implementation of this organization's many projects and services for twenty-five years.

## Concert Band Personnel

### FLUTE

Jessica Miller, Bellville  
Lana Lewis, Palestine  
Ashley Clark, Argyle  
Larissa Davis, Lubbock Cooper  
Renee Heslin, Monahans  
\*Christine Philip, La Feria  
Sara Reyna, Rio Hondo  
Cheryl Egger, Big Lake Reagan County  
Randi Jensen, Brownsboro  
Lourdes Cervantes, Port Isabel

### OBOE

Meredith Bowden, Lorena  
Anna Troy, Pearsall  
Leah Davenport, Celina

### BASSOON

Jessica James, Midland Greenwood  
Micah Bowling, Redwater  
Angela DeLaney, Luling

### B $\flat$ CLARINET

Autumn Arriola, Crane  
\*Tiffany Langley, Overton  
Adrian Echevarria, Canyon  
Corey Davis, Sanger  
Wyatt Evans, Sanger  
Normel Ross, Lindale  
Maria Ramirez, Junction  
Sara Elizabeth Butler, Kaufman  
Stephanie Stubbs, Needville  
Brandi Ramdohr, Centerville  
\*Mandy Cruz, Denver City  
Jessica Garrett, Sanger  
Hope Cole, Snyder  
Casey Porter, Bellville  
Dayna Murdoch, Lexington  
Christina Ho, Cotulla  
Angelica Hernandez, Raymondville  
Felicia-Marie Bergman, Port Isabel  
Amber Stratman, Shiner  
Stephany Navarro, Brownfield

### B $\flat$ BASS CLARINET

George Storm, Venus  
Jonathan Herrera, Taft  
Elizabeth Powell, Buna  
Curtis Barber, Jr., Needville  
Krista Ahler, Midland Greenwood

### E $\flat$ ALTO CLARINET

Sara Culpepper, Banquete  
Nathan Blacketer, Community  
Jeffri Vaughn, Floydada

### CONTRABASS CLARINET

Peyton Preston, Argyle  
Rebecca Canfield, Goliad  
Kayla Fruits, Childress

### E $\flat$ ALTO SAXOPHONE

Joseph Anthony Reyes, Rio Hondo  
Michelle Eilers, Schulenburg  
Melanie Molina, Manor  
Mikel Butler, Gilmer  
Whitney Rutledge, Monahans

### B $\flat$ TENOR SAXOPHONE

Joshua McNutt, Smithville  
Joshua Lambert, Jim Ned  
Robert Perales, Raymondville

### E $\flat$ BARITONE SAXOPHONE

Karen Kubos, Schulenburg  
Orlando Munoz, Memphis  
Breann Willis, Lindale

### TRUMPET

Joshua Morris, Canton  
James Scott Brownlee, Llano  
Valerie Rodriguez, Crystal City  
Mathew Cortez, Raymondville  
Rob Hill, Queen City  
Josh Atkinson, Tyler All Saints  
Malonie Oats, Cooper  
Sean P. Chislett, San Antonio Cole  
Michael Fraser, Cuero  
Blake Adams, Tulia  
Bobby W. Lindsey, Jarrell  
James Robinson, Addison Greenhill  
Melissa Ahler, Midland Greenwood  
Kelsey Eiman, Denver City  
Dana Rollins, Denver City

### FRENCH HORN

Jordan H. Shirley, Queen City  
Alison Baldridge, Celina  
Zachary Sims, Charlotte  
Megan Holmgren, Canton  
Manda A. Cummings, Altair Rice  
Carrie Cox, Canadian  
Liam Guthrie, Callisburg  
Victoria Lopez, Abernathy  
Chelsey Simpson, Lubbock Cooper  
Alexandra Gregory, Crane

### BASS TROMBONE

Jeff Oliver, Robinson  
Travis Keyes Larsen, Celina  
Payne Howard, Center

### EUPHONIUM

Austin Jesmore, Pittsburg  
Andy Thompson, Alba-Golden  
Matthew DeFriend, Fairfield  
Bobby Arguellez, Brownfield  
Cody Vasquez, Van Horn

### TROMBONE

Masataka Nakano, Lamesa  
★Daniel Phillips, Wills Point  
Justin King, Crane  
Patrick Conn, Kountze  
Laura Loya, La Feria  
Quinlan Martin, Union Grove  
Graham Atwater, Argyle  
Armando Dominguez, Presidio  
J.C. Crawley, Teague  
Kellen Carl, Seminole  
Lacy Engel, Rosebud-Lott  
Taylor Burford, Manor

### TUBA

John Cate, Vanderbilt Industrial  
Harry Mullens, Rio Hondo  
Jake Loepky, Seminole  
Brian Rohde, Columbia  
Lowell Walter, McGregor  
Carlos Saldaña, Tulia  
Travis Wayne Sims, Jim Ned  
Kevin Nance, Brownfield  
Charles W. Francis, Greenwood  
John R. Clements, Hawley

### SNARE DRUM

Max McRuiz, Spring Hill  
Garrett Jacks, Sinton  
Michel Wimberly, Canton  
Chris Bolton, Columbus  
Robert "Scotty" Hale, Little Elm

### MALLET

Christine Williamson, La Vernia  
Caleb W. Kick, Jarrell

### TIMPANI

Jessica Moore, Loop  
Clinton McClure, Jim Ned

★= 4-year All-State

\*= 3-year All-State

## Jazz Ensemble Personnel

### E $\flat$ ALTO SAXOPHONE

Michael Renfro, Kemp  
Kelly Evans, Smithville

### B $\flat$ TENOR SAXOPHONE

James Alexander, Commerce  
Nick Nicholson, Wimberley

### E $\flat$ BARITONE SAXOPHONE

Blake Howell, St. Mary's Hall

### TRUMPET

Kevin Sanders, Peaster  
Jacob Aguillon, Troy  
Aaron Chelf, Henrietta  
Adam Reeves, Commerce  
Samantha Green, White Oak

### PIANO

Ryan Pool, Lake Dallas

### TROMBONE

Rance Hawthorne, White Oak  
Allison Smith, Clarksville  
Daniel Ogden, Wimberley

### BASS TROMBONE

James Valentine, Wimberley  
Richard Turner, Commerce

### GUITAR

Archer Finley, Bandera

### BASS

Devan Patrick, Lindale

### DRUM SET

Kenny Davis, Lindale  
John Wittenmyer, Kinkaid

## Symphonic Band Personnel

### FLUTE

★Valerie Estes, Midland Greenwood  
Erin Schneider, Columbus  
Ashley Tambunga, Ft. Worth Bethesda  
Dara DeGrand, Argyle  
Danielle Lyle, Hooks  
Danielle Moreno, Rio Hondo  
Rebecca Barroso, Tyler Chapel Hill  
Becky Christensen, Celina  
Krista Henry, Crane  
Michelle Brown, Smithville

### OBOE

Jennifer Hendryx, Alpine  
Jessica Moseley, New Diana

### BASSOON

★Melissa Dale, Rains  
Abigail Horn, Dublin

### E♭ CLARINET

Jonathan Milburn, Liberty

### B♭ CLARINET

★Lauren Gillespie, Liberty Hill  
Jonathan Milburn, Liberty  
Sara Curtis, Carlisle  
Elyse Kahler, Canyon  
Stephanie N. Gonzales, Canyon  
Stephanie Vogler, Needville  
Megan Shafer, Spring Hill  
Stephen Cox, Early  
★Tiffany Bridgers, Brownfield  
Erika L. Baker, New Boston  
David Krumnow, Whitesboro  
Whitney Tuck, DeKalb  
Stephanie King, Caldwell  
Morgan Boecker, Groesbeck  
Erica Vincent, Wills Point  
Whitney Brown, Prosper  
Joshua Albritton, Argyle  
Molly Leinweber, Harper  
Kristin A. King, New Boston  
Ginny Young, Marion

### E♭ ALTO CLARINET

Belyn Fowler, Mt. Vernon  
Vicky E. Brinkman, Somerville

★= 4-year All-State

\*= 3-year All-State

### B♭ BASS CLARINET

Armando Portillo, Littlefield  
\*Cindy Hinojosa, Argyle  
William Blair, Irving Ranchview  
Jonathan McNutt, Smithville  
Jordan Stith, Spring Hill

### CONTRABASS CLARINET

Callie Ferguson, Kountze  
Natalie Tucker, Robinson

### E♭ ALTO SAXOPHONE

Lee Limoges, Wills Point  
James H. Holt, Hargrave  
Azusa Terao, Kaufman  
Colten Peak, Perryton  
Danielle Dittrich, Columbia

### B♭ TENOR SAXOPHONE

Chase Olson, New Boston  
Rhett Price, Midland Greenwood

### E♭ BARITONE SAXOPHONE

Brett Penshorn, Marion  
T.J. Huck, Sweetwater

### TRUMPET

★Mitchell Fuqua, Celina  
Nick Moore, Van  
William Barron Moore, Palestine  
Casey Rodgers, Wills Point  
Dylan Thomas, Kountze  
Cody Sturdivant, Groesbeck  
David Alonzo Sanchez, Carrizo Springs  
Melissa Fuentes, Grape Creek  
Frank Escobedo, Brownfield  
Brittney Yager, Canton  
Darrell James Wagner, Shiner  
Talitha Cook, Junction  
Brittany Laza, Elkhart  
Randy Atkins, Brownfield  
Kimberly Thornburg, Sanger

### FRENCH HORN

Craig Witt, Palestine  
Carter Maddox, Brownsboro  
\*Jeanette Wiemers, Hondo  
Megan Felty, Eustace  
Casey Angerstein, Liberty Hill  
Lisa Kilian, La Grange  
Allison Vetter, Big Lake Reagan County  
Valerie Barrientez, Raymondville  
Natalie Sanders, Llano  
Magen Gillen, DeKalb

### TROMBONE

Jeremy L. Quiros, Jasper  
★Scott Tarver, Celina  
★D.J. Scott, Robinson  
Dale White, Port Isabel  
Valerie Marie Vela, Hebbbronville  
Daniel Trawick, Cushing  
Brian Christensen, Celina  
\*Araceli A. Garcia, Lytle  
Austun Ables, Robinson  
Patrick VanDeventer, Greenwood  
Devlin Giddings, La Vernia  
Kelly Barker, Hardin  
Ben Bowling, Iowa Park

### BASS TROMBONE

Jay P. Gurley, Perryton  
\*Mark Stelzel, East Bernard

### EUPHONIUM

\*William Noth, Ranger  
\*Joshua Cordero, Raymondville  
Eric Wyatt, Stamford  
Shannon Marie Sanchez, Mathis  
Jared Pruitt, Tom Bean

### TUBA

Jameson Ash, Big Lake Reagan County  
Lee Jarzembak, Maypearl  
Clint Cooper, Brownsboro  
Matthew Foster, Tyler Chapel Hill  
Elias Barry, Community  
Michael Lopez, Lytle  
Devon Hendrix, Sabine  
Kevin Burnett, Argyle  
Jeremiah Paris, Lindale  
Mickie J. Byrd, Navasota

### SNARE DRUM

Blake Hunter Corkill, Kountze  
\*Juan Carlos Orozco, Muleshoe  
Frankie Espino, Seminole  
Samantha Schobel, Columbus  
Adam L. Flores, Sinton

### MALLET

Kimberly Bobbitt, Kountze  
Adrienne Hernandez, Greenwood  
Heath Delka, Argyle

### TIMPANI

Alan Chris Vasquez, Port Isabel  
★Aaron Boone, Kountze  
Karlise Leifeste, Llano

We wish to thank Pender's Music Company in Denton for collating the music folders, Terry Cox and TLC Fundraising/All American Fund Raising ([www.terrycox.com](http://www.terrycox.com)) for providing snacks during rehearsal breaks, Mac Miller and American Band Instrument Service ([www.bandusa.com](http://www.bandusa.com)) for providing drinks during breaks, Randolph HS (Richard Wilson), Navarro HS (Roxanne Heckmann), Marion HS (John Rauschuber), and La Vernia HS (Sandy Brown) for providing music stands, and Kountze HS (Bobby Fife), Nederland HS (Greg Rose), Lumberton HS (Ross Boothman), Lamar University (Dr. Scott Weiss), Smithville HS (Wayne King), La Grange HS (Ed Lowes), Flatonia HS (Ray Schneider), Hallettsville HS (Virginia Olsovsky), and Bellville HS (John Pritchett) for providing percussion equipment.

# THE ASSOCIATION OF TEXAS SMALL SCHOOL BANDS

## 2004-05 OFFICERS

President (2003-05)  
 President-Elect (2003-05)  
 Immediate Past-President  
 Executive Secretary (appointed)  
 Class C/CC Representative (2003-05)  
 Class A Representative (2004-06)  
 Class AA Representative (2003-05)  
 Class AAA Representative (2004-06)

Ed Lowes, La Grange High School  
 Steven Moore, Lindale High School  
 Gary Robbins, Rusk High School  
 \*Kenneth Griffin, John Paul II Catholic School  
 Sherry Poteet, Gilmer Middle School  
 Randy Hunsaker, Stratford High School  
 Carl Idlebird, Somerville High School  
 Jim Jones, Carthage High School

## REGION COORDINATORS

Region 1	Kevin Kuehler, Borger High School
Region 2	Greg Miller, Iowa Park High School
Region 3/20	Brandon Brewer, Princeton High School
Region 4	Mike Barnes, Spring Hill High School
Region 5/24	Cindy Mikel, Argyle High School
Region 6	Daniel Todd, Crane High School
Region 7	Robert Vetter, Reagan County High School
Region 8	John Canfield, Groesbeck High School
Region 9/23	Alfred Angerstein, The Kinkaid School
Region 10	Evan Richardson, Hemphill High School
Region 11	Daniel Aleman, Pearsall High School
Region 12	Sandy Brown, La Vernia High School
Region 13	Stephen Henry, Industrial High School
Region 14	Jim Powell, Ingleside High School
Region 15	Juan Jose Maeue, Progreso High School
Region 16	John Odom, Floydada High School
Region 17/19	Cory Buckley, Shepherd School
Region 18	Perry Morris, Giddings High School
Region 21	Michael Miller, Rusk High School
Region 22	Mike Porras, Anthony High School



The SBOD (enclosed by the border) includes past presidents Ronnie Page, Don Stockton, and George Strickland. It also includes Founding Charter Members(\*) that are not presently serving as officers: Rick Ball, Jim Gibson, Michael Marsh, Fred Pankratz, Elmer Schenk, and Louis Thornton.

## AREA COORDINATORS

Area West	Jimmie Exline, New Deal High School
Area North	Greg Miller, Iowa Park High School
Area East	Danny Burns, Brownsboro High School
Area Central	Robert Vetter, Reagan County High School
Area South	Eric Winterbottom, Orange Grove High School



## ORGANIZERS

All-State Symphonic Band	William Foster, Caldwell High School
All-State Concert Band	Bruce Kenner, Sealy High School
All-State Symphonic Percussion	Bobby Fife, Kountze High School
All-State Concert Percussion	Ray Schneider, Flatonia High School
All-State Jazz Ensemble Coordinator	John Young, Wills Point High School
All-State Jazz Ensemble Organizer	Mark Crim, White Oak High School
All-State Chair Audition Coordinator	Bing Bingham, Wimberley High School
All-State Chair Audition Office Manager	Stephen Henry, Industrial High School
All-State Floor Monitor Coordinator	Rami Purdum, Harmony High School
The Outstanding Performance Series State Chair is Don Thoede, Retired, Clifton	

ATSSB would like to thank Caldwell, Brook Mays, and H&H Music Company for furnishing the all-state programs.

**CALDWELL**  
MUSIC COMPANY

**BROOKMAYS**  
MUSIC GROUP

**H&H**  
MUSIC COMPANY

**Fruhauf**  
UNIFORMS, INC.

We also appreciate Fruhauf Uniform Company for providing the All-State shoulder patches.