

# ATSSB Region 9/33 Year X

## Etude 1

*Adagio*

1 *p* *f* *p*

2 *p* *f* *p*

3 *p* *f* *p*

4 *p* *f* *p*

5 *p* *f* *p*

6 *p* *f* *p*

7 *p* *f* *p*

8 *f* *p*

9 *f* *p*

10 *f* *p*

11 *f* *p*

12 *f* *p*

13 *f* *p*

14 *f* *p*

©

ATSSB Region 9/33 Year X

2  
15

Fl.

16 17 18 19 20

Ob.

B♭ Cl.

B. Cl.

Sax

Bsn.

*f*

Etude 2

1 2 3 4 5 6 7 8

Fl.

Ob.

B♭ Cl.

B. Cl.

Sax

Bsn.

*f*

ATSSB Region 9/33 Year X

9 10 11 12 13 14 15 16

Fl.

Ob.

B $\flat$  Cl.

B. Cl.

Sax

Bsn.

This block contains the first system of the musical score, covering measures 9 through 16. It features six staves: Flute (Fl.), Oboe (Ob.), B-flat Clarinet (B $\flat$  Cl.), B. Clarinet (B. Cl.), Saxophone (Sax), and Bassoon (Bsn.). The music is written in a key signature of two flats (B $\flat$  and E $\flat$ ) and a common time signature. The notation includes various rhythmic values such as eighth and sixteenth notes, often beamed together. Dynamic markings like accents (>) and slurs are used throughout. Measure numbers 9 through 16 are indicated above the Flute staff.

17 18 19 20

Fl.

Ob.

B $\flat$  Cl.

B. Cl.

Sax

Bsn.

This block contains the second system of the musical score, covering measures 17 through 20. It features the same six staves as the first system: Flute (Fl.), Oboe (Ob.), B-flat Clarinet (B $\flat$  Cl.), B. Clarinet (B. Cl.), Saxophone (Sax), and Bassoon (Bsn.). The notation continues with similar rhythmic patterns and dynamic markings. Measure numbers 17 through 20 are indicated above the Flute staff.

# Region 9 ATSSB Middle School Audition Music

## Brass Year X

### Etude #1 Moderato ♩ = 92 - 108

Trumpet in B $\flat$

Horn in F

Trombone Euphonium BC

Euphonium TC

Tuba

*simile*

*simile*

*simile*

*simile*

*simile*

6

Tpt.

Hn.

Tbn.

Euph.

Tba.

*simile*

*simile*

*simile*

*simile*

13

Tpt.  
Hn.  
Tbn.  
Euph.  
Tba.

21 Etude #2 Allegretto ♩ = 70 - 80

Tpt.  
Hn.  
Tbn.  
Euph.  
Tba.

*p dolce*  
*p dolce*  
*p dolce*  
*p dolce*  
*p dolce*

26

30

16 17 18 19 20

Fl.

Ob.

Bsn.

Cl.

B. Cl.

Alto Sax.

Ten. Sax.

Bari. Sax.

Flute

# ATSSB Region 9/33 Year X

## Etude 1

1 **Adagio**

2 3 4 5 6

*p* *f* *p*

7 8 9 10 11 12 13

*f*

14 15 16 17 18 19 20

*p* *f*

## Etude 2

1

*f*

2 3 4 5 6 7 8

9 10 11 12 13 14 15

16 17 18 19 20

Oboe

# ATSSB Region 9/33 Year X

## Etude 1

1 **Adagio** 2 3 4 5 6

*p* *f* *p*

7 8 9 10 11 12 13

*f*

14 15 16 17 18 19 20

*p* *f*

## Etude 2

1 2 3 4 5 6 7 8

*f*

9 10 11 12 13 14 15

16 17 18 19 20

# ATSSB Region 9/33 Year X

## Etude 1

1 **Adagio**

2 3 4 5 6 7

8 9 10 11 12 13 14

15 16 17 18 19 20

*p* *f* *p* *f* *p*

## Etude 2

1

2 3 4 5 6 7

8 9 10 11 12 13 14

15 16 17 18 19 20

*f*

Clarinet in B $\flat$

# ATSSB Region 9/33 Year X

## Etude 1

1 **Adagio** 2 3 4 5 6

*p* *f* *p*

7 8 9 10 11 12 13

*p* *f*

14 15 16 17 18 19 20

*p* *f*

## Etude 2

1 2 3 4 5 6 7

*f*

8 9 10 11 12 13 14 15

*p* *f*

16 17 > 18 > 19 20 >

*p* *f*

# ATSSB Region 9/33 Year X

## Etude 1

1 **Adagio** 2 3 4 5 6

*p* *f* *p*

7 8 9 10 11 12 13

*f*

14 15 16 17 18 19 20

*p* *f*

## Etude 2

1 2 3 4 5 6 7

*f*

8 9 10 11 12 13 14 15

16 17 18 19 20

Saxophones

# ATSSB Region 9/33 Year X

## Etude 1

1 **Adagio**

*p* *f* *p* *f*

## Etude 2

1

*f*

Trumpet in B $\flat$

# Region 9 ATSSB Middle School Audition Music Brass Year X

Etude #1 Moderato  $\text{♩} = 92 - 108$

*simile*

8

15

Etude #2 Allegretto  $\text{♩} = 70 - 80$

21

*p dolce*

26

30

Horn in F

# Region 9 ATSSB Middle School Audition Music Brass Year X

Etude #1 Moderato ♩ = 92 - 108

simile

8

15

Etude #2 Allegretto ♩ = 70 - 80

21

*p dolce*

26

30

Trombone Euphonium BC

# Region 9 ATSSB Middle School Audition Music

## Brass Year X

Etude #1 Moderato ♩ = 92 - 108

*simile*

8

14

Etude #2 Allegretto ♩ = 70 - 80

21

*p dolce*

26

30

Euphonium TC

# Region 9 ATSSB Middle School Audition Music Brass Year X

Etude #1 Moderato ♩ = 92 - 108

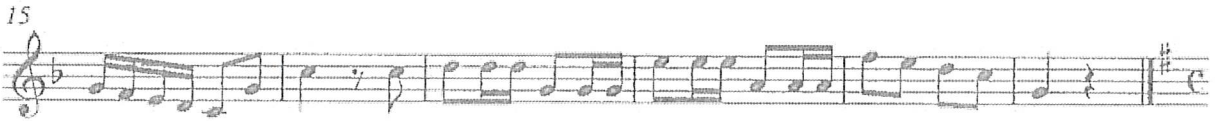

Etude #2 Allegretto ♩ = 70 - 80

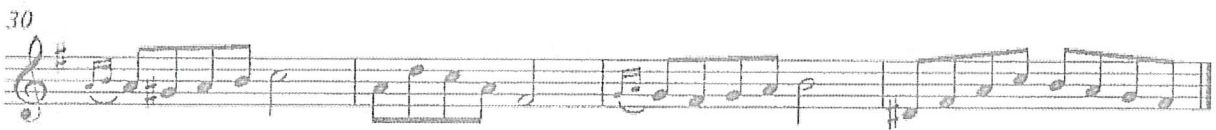
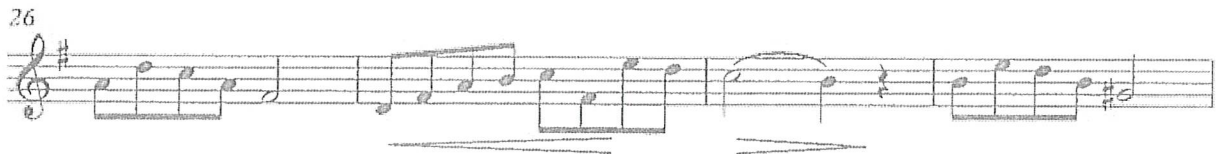
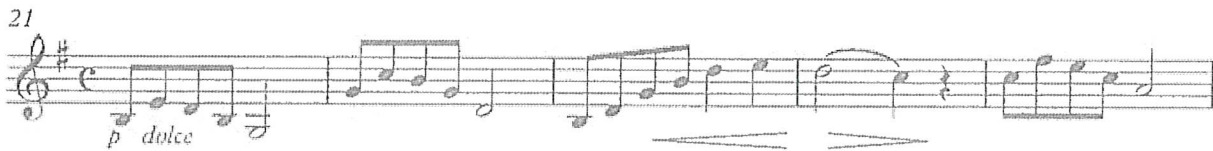

Tuba

# Region 9 ATSSB Middle School Audition Music Brass Year X

Etude #1 Moderato ♩ = 92 - 108

simile

8

15

Etude #2 Allegretto ♩ = 70 - 80

21

*p dolce*

26

30

# Region 9 ATSSB Middle School Audition Music

Percussion Year **X**

## Snare Etude - $\text{♩} = 120 - 132$ (All Rolls Read as Open)

## Mallet Etude - $\text{♩} = 88$

## Timpani Etude - $\text{♩} = 72$
